

## Using the Walla Walla Food Pantries

There are four food pantries in Walla Walla that provide food to members of the community. They are the Pantry Shelf (First Presbyterian Church) the Salvation Army, and St. Vincent de Paul. Helpline serves only as an emergency food pantry.



To receive food from the pantries, persons must first go to **Helpline** to pick up a monthly access card. The card

gives location address and available times for each pantry.

Blue Mountain Action Council is the agency responsible for delivery of food to the individual pantries.

**Helpline** 529-3377  
16 S. Colville Street  
Walla Walla, WA 99362



**BMAC Delivery Truck...ready to roll!**



### **BLUE MOUNTAIN ACTION COUNCIL FOOD WAREHOUSE**

921 W. Cherry  
Walla Walla, WA 99362

Phone: 509-529-3561  
Fax: 509-526-5174  
E-mail: [gailm@bmacww.org](mailto:gailm@bmacww.org)  
[www.bmacww.org](http://www.bmacww.org)

## Walla Walla Food Pantries

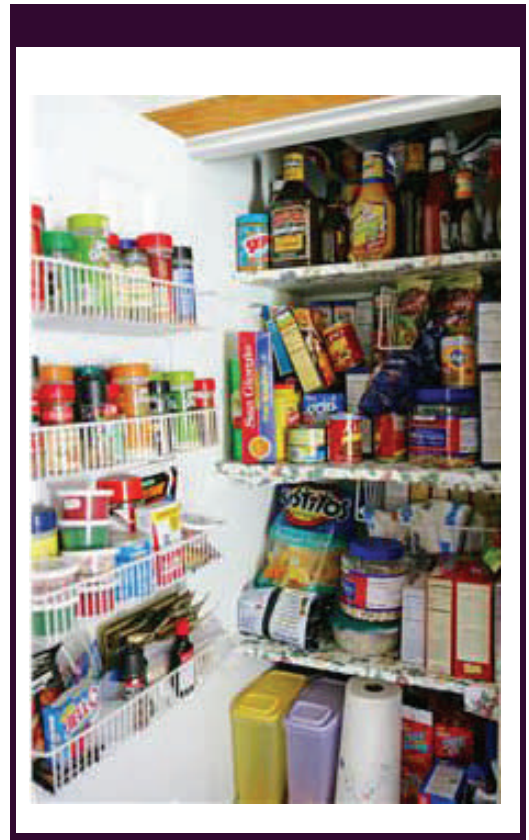

*Gathering Hope For  
The Hungry In Need*

# The Walla Walla Food Pantries

## Pantry Shelf

The Pantry Shelf is located in the basement of the First Presbyterian Church. They are open on Mondays, 3:00 PM to 6:00 PM and Wednesdays and Fridays from 1:00 PM until 3:00 PM.

Kate Rambo, Director



Pantry Shelf  
325 S. 1st Ave.

## Salvation Army

The Salvation Army is open on Tuesdays and Thursdays from 9:30 AM to 11:30 AM then opening again at 1:30 PM until 3:30 PM.

Tomas Gonzales, Director



Salvation Army  
827 W. Alder St.

## St. Vincent de Paul

St. Vincent de Paul is open on Mondays, Wednesdays, and Fridays from 9:30 AM to 11:30 AM.

Jack Pinza, Director



St. Vincent de Paul  
308 W. Main St.

## Where Does BMAC Get the Food?

Shelf stable food such as canned tuna and pasta come to us from community food drives, USDA surplus food or direct purchase from 2nd Harvest using donated money. Fresh vegetables and dairy products are supplied by farmers and local gardeners. In addition, grocery retailers generously donate food throughout the year.



Inside the BMAC Food Warehouse



Local Food Pantries have served Walla Walla families for over 20 years.



**BMAC Food Warehouse**  
921 West Cherry Street  
Walla Walla, WA 99362  
529-3561

To learn more about Blue Mountain Action Council, visit:

[www.bmacww.org](http://www.bmacww.org)